MID-PENINSULA DENTAL SOCIETY



Leyla Abazari, DDS
(650) 282-5758
Pediatric Dentistry
Forever Smiles Pediatric Dentistry
1704 Miramonte Ave Ste 9
Mountain View, CA 94040-3718
Fax: (650) 282-5853
Indiana University/2002
Indiana University/2004



Alison Adachi, DDS
(650) 289-7700
General Practice
1807 Bay Rd
East Palo Alto, CA 94303-1312
CA-UCSF School of Dentistry/2011



Afshin Abdollahi, DMD
(650) 988-0787
General Practice
285 South Dr Ste 2
Mountain View, CA 94040-4318
Fax: (650) 988-0733
Boston University/1993



Vernon J. Adams, Jr., DDS
(650) 321-6448
Pediatric Dentistry
Pediatric Dentistry of Palo Alto
325 Sharon Park Dr Ste D3
Menlo Park, CA 94025-6848
Fax: (650) 949-0575
Harvard School of Dental Medicine/1977
CA-UCLA School of Dentistry/1979

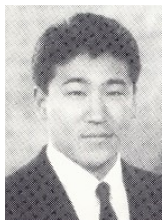

Keith Michio Abe, DDS
(650) 961-4492
General Practice
485 South Dr Ste A
Mountain View, CA 94040-4208
Fax: (650) 745-4144
CA-UCLA School of Dentistry/1990



Shin Young Ahn, DDS
N/A
Periodontics
University of Pennsylvania/2016
University of Illinois at Chicago/2022



Kenneth A Abe, DDS
(650) 941-2168
Periodontics
843 Altos Oaks Dr Ste 1
Los Altos, CA 94024-5422
Fax: (650) 949-3727
CA-UCSF School of Dentistry/1975
CA-Herman Ostrow School of Dentistry of USC/1977



Radhika Alampalli, DDS
(650) 321-6911
General Practice
1765 E Bayshore Rd Ste H
East Palo Alto, CA 94303-5502
CA-Loma Linda University/2013



Cameron Aboudara, DDS
(650) 566-1735
Orthodontics
888 Oak Grove Ave Ste 11
Menlo Park, CA 94025-4428
CA-UCSF School of Dentistry/2000
CA-UCSF School of Dentistry/2003



Maryam Amidi, DDS
(650) 988-6500
General Practice
600 W El Camino Real
Mountain View, CA 94040-2508
Fax: (650) 988-6655
CA-Herman Ostrow School of Dentistry of USC/2003



Mary Yvette Tan Antonio, DDS

(650) 961-5424
General Practice
327 Moffett Blvd Ste C
Mountain View, CA 94043-4757
Fax: (650) 961-5466
Philippines-Cebu Doctors College/1987



Behnaz Bakhshi, DDS

(650) 617-1900
Oral and Maxillofacial Surgery
853 Middlefield Rd Ste 4
Palo Alto, CA 94301-2919
Fax: (650) 617-1907
SUNY-Buffalo/2003
SUNY-Buffalo/2006



Gregory Goodwin Armi, DDS

(650) 968-6597
General Practice
777 Cuesta Dr Ste 120
Mountain View, CA 94040-3765
Fax: (650) 968-0450
CA-UOP SF/1984



Lynne A. Baldassari-Cruz, DDS

N/A
Endodontics
CA-UCSF School of Dentistry/1990
University of Iowa/1998



Nahal Ashouri, DDS

(650) 961-5047
Orthodontics
505 South Dr Ste 8
Mountain View, CA 94040-4210
Fax: (650) 961-0624
CA-UCSF School of Dentistry/2001
CA-UCSF School of Dentistry/2004



Davis Beckstead, DDS

N/A
General Practice
CA-UOP SF/2021



Shachi Bahl, DMD

(650) 323-1381
511 Byron St
Palo Alto, CA 94301-2007
Fax: (650) 323-7857
Tufts University School of Dental
Medicine/1994



J. Mark Beckstead, DDS

(650) 941-7300
Periodontics
20 1st St Fl 2
Los Altos, CA 94022-4806
Fax: (650) 941-7308
CA-Herman Ostrow School of Dentistry of
USC/1987
Univ. of Washington, Sch. of Dentistry/1991



Scott C. Baird, DMD

(650) 328-6622
Oral and Maxillofacial Surgery
720 Cowper St
Palo Alto, CA 94301-2602
Fax: (650) 328-9970
Washington University/1988
CA-Herman Ostrow School of Dentistry of
USC/1991



Yarah Beddawi, DDS

(650) 800-9414
Endodontics
2204 Grant Rd Ste 202
Mountain View, CA 94040-3877
CA-UCSF School of Dentistry/2005
Boston University/2013



Bahareh Behdad, DDS

(650) 961-4766
General Practice
485 South Dr Ste C
Mountain View, CA 94040-4208
Fax: (650) 961-4768
CA-UOP SF/2012



John A. Boghossian, DDS

(650) 595-0163
Oral and Maxillofacial Surgery
1650 Laurel St Ste B
San Carlos, CA 94070-5217
Fax: (650) 595-0256
CA-University of California - San Francisco/1988
Harbor-UCLA Medical Center/1995



Shirin Behdad, DDS

N/A
General Practice
CA-Herman Ostrow School of Dentistry of USC/2019



David R. Boschken, DMD

(650) 948-3994
Orthodontics
86 3rd Street Suite 112
Los Altos, CA 94022
PA-University of Pennsylvania School of Dentistry/1998
University of Pennsylvania/2000



Brian Benyammi, DDS

(650) 930-6098
General Practice
777 Cuesta Dr Ste 140
Mountain View, CA 94040-3765
CA-UOP SF/2016



Katherine Brown, DDS

(650) 328-8544
General Practice
625 Menlo Ave Ste 5
Menlo Park, CA 94025-4743
Fax: (650) 328-9405
CA-UCSF School of Dentistry/2003



Fella Benyammi, DDS

(650) 254-1596
General Practice
777 Cuesta Dr Ste 140
Mountain View, CA 94040-3765
Fax: (650) 254-0738
Algeria-Inst des Sciences Med/Alger/1988

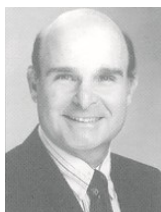

Michael J Brugos, DDS

(650) 365-1533
General Practice
3351 El Camino Real Ste 235
Atherton, CA 94027-3862
Fax: (650) 365-1511
Indiana University/1971



Stanko Bjelajac, DDS

(650) 328-1223
General Practice
1795 El Camino Real Ste 100
Palo Alto, CA 94306-1165
Fax: (650) 327-8903
CA-UCSF School of Dentistry/2012



Elaine M. Cabreza, DDS

(650) 328-1580
General Practice
2421 Park Blvd Ste A204
Palo Alto, CA 94306-1956
Fax: (650) 328-0775
CA-UCSF School of Dentistry/1998

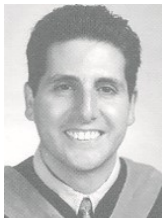

Joseph M. Cassara, DDS

(650) 969-2866
General Practice
1429 Grant Rd Ste A
Mountain View, CA 94040-3250
Fax: (650) 969-2887
CA-UOP SF/1994



Joyce Cheng, DDS

(650) 327-0625
Periodontics
625 Menlo Ave Ste 1
Menlo Park, CA 94025-4743
Fax: (650) 327-4867
CA-UCSF School of Dentistry/2008
CA-UCSF School of Dentistry/2012



Sara J. Ceglio, DDS

(650) 493-5000
General Practice
Palo Alto VA
3801 Miranda Ave
Palo Alto, CA 94304-1207
Arizona School of Dentistry and Oral Health
(AZ)/2016
V A Med-Palo Alto/2017



Thangchanthida N. Chhea, DDS

(650) 289-7700
General Practice
1807 Bay Rd
East Palo Alto, CA 94303-1312
Fax: (650) 853-1018
Arizona School of Dentistry and Oral Health
(AZ)/2020



Dilpreet K. Chadha, DDS

N/A
General Practice
SUNY, Stony Brook Dental Medicine/2012
Queens Hospital Center/2013



Paul C. Chiu, DDS

(650) 948-5452
General Practice
127 2nd St Ste 3
Los Altos, CA 94022-2794
Fax: (650) 948-1895
CA-Herman Ostrow School of Dentistry of
USC/1987



Jeffrey Chang, DDS

N/A
General Practice
Temple University School of Dentistry/2015
Lutheran Medical Center/2018



Joseph Y. Choi, DDS

(650) 322-4750
General Practice
90 Middlefield Rd Ste 2
Menlo Park, CA 94025-4001
Fax: (650) 809-5889
Web: gracedentalfamily.com
CA-Herman Ostrow School of Dentistry of
USC/2003



Rafia A. Chaudhry, DDS

N/A
General Practice
Tufts University School of Dental
Medicine/2000



Shireen Choudhury, DDS

(650) 967-1389
General Practice
2425 California St Ste D
Mountain View, CA 94040-1462
Fax: (650) 967-0289
Bangladesh-Univ of Dacca Dntl College/1984



Eric Chu, DDS
(650) 964-7866
Periodontics
505 South Dr Ste 5
Mountain View, CA 94040-4210
Fax: (650) 964-2718
CA-UCLA School of Dentistry/1998
CA-UCSF School of Dentistry/2001



Curtis M. Contro, DDS
(650) 321-7066
Orthodontics
Constant & Contro Orthodontics
2875 Middlefield Rd Ste 1
Palo Alto, CA 94306-2548
Fax: (650) 327-5069
CA-UCSF School of Dentistry/2012
CA-UCSF School of Dentistry/2015



Michael L. Chung, DDS
N/A
General Practice
MD-University of Maryland/2017
V A Med-Palo Alto/2018



James A Cox, DDS
(650) 326-7257
General Practice
652 Homer Ave
Palo Alto, CA 94301-2827
Fax: (650) 326-2461
CA-UCSF School of Dentistry/1976



Bridget E. Collins, DDS
(650) 326-5861
General Practice
2875 Middlefield Rd Ste 4
Palo Alto, CA 94306-2548
Fax: (650) 326-5826
CA-UOP SF/2015



Michelle A. De Marta, DMD
(650) 321-7270
General Practice
321 Middlefield Rd Ste 100
Menlo Park, CA 94025-4010
Fax: (650) 322-1580
Oregon Health Science University/1989



David Constant, DDS
(650) 321-7066
Orthodontics
2875 Middlefield Road Ste 1
Palo Alto, CA 94306-2548
Fax: (650) 327-5069
CA-UCSF School of Dentistry/1988



Jeffrey Diamond, DDS
(650) 948-0786
General Practice
Legacy Dental Care
158 2nd St
Los Altos, CA 94022-2818
Fax: (650) 948-4006
CA-UCLA School of Dentistry/2014
V A Med-Long Beach/2015

David Constant, DDS
(408) 996-2909
Second Office
10393 Torre Avenue, Ste K
Cupertino, CA 95014-3235
Fax: (408) 252-4696



Ala U. Din, DDS
(650) 325-2551
General Practice
905 Middlefield Rd Ste B
Palo Alto, CA 94301-3339
Fax: (650) 325-2580
Web: www.aladindds.com
International/1979



Anandhi Djegaradjane, BDS

(650) 326-3764
General Practice
910 Willow Rd
Menlo Park, CA 94025-2544
Fax: (650) 326-1069
Mahatma Gandhi Vidya Mandir Dntl
College/1996
Mahatma Gandhi Dntl College & Hosp/1997



Roushanak Emam, DDS

(650) 321-0340
General Practice
850 Middlefield Rd Ste 8
Palo Alto, CA 94301-2918
Fax: (650) 321-1879
CA-UOP SF/1991



Elizabeth Patricia Doi, DDS

(650) 325-2490
General Practice
888 Oak Grove Ave Ste 1
Menlo Park, CA 94025-4428
Fax: (650) 327-1850
CA-UCSF School of Dentistry/1988



Hayley Epstein, DDS

N/A
General Practice
CA-UOP SF/2023



Nazila Doroodian, DMD

(650) 562-0590
General Practice
3301 El Camino Real Ste 280
Atherton, CA 94027-3803
Fax: (650) 562-0596
Tufts University School of Dental
Medicine/1996



Yasemin Erdogan, DDS

(650) 305-6174
General Practice
100 W El Camino Real Ste 63A
Mountain View, CA 94040-2649
University of Michigan/2022



Richard S Durando, DDS

(650) 323-8328
General Practice
625 Menlo Ave Ste 4
Menlo Park, CA 94025-4743
Fax: (650) 833-0736
DC-Georgetown University/1978



Cyrus S. Ezzati, DDS

(650) 949-4734
General Practice
881 Fremont Ave Ste B1
Los Altos, CA 94024-5637
Fax: (650) 949-4734
CA-UCSF School of Dentistry/1989



Delores Eberhart, DDS

(650) 328-3384
General Practice
880 Middlefield Rd
Palo Alto, CA 94301
Fax: (650) 328-4685
University of Detroit- Mercy/1986



Susan Ezzati, DDS

(650) 949-4734
General Practice
881 Fremont Ave Ste B1
Los Altos, CA 94024-5637
Fax: (650) 949-5710
CA-UCLA School of Dentistry/1987



Phillip T. Fletcher, DDS

(650) 494-2244
General Practice
4157 El Camino Way Ste B
Palo Alto, CA 94306-4032
Fax: (650) 494-2276
CA-UOP SF/2005

Mehran Fotovatjah, DDS

(650) 361-0180
Second Office
3351 El Camino Real Ste 222
Atherton, CA 94027
Fax: (650) 361-0113



Brian W. Fong, DMD

(650) 474-0551
General Practice
3401 El Camino Real
Atherton, CA 94027-3845
Fax: (650) 474-0553
Temple University School of Dentistry/2002



Scott D. Fross, DDS

(650) 328-2322
Oral and Maxillofacial Surgery
321 Middlefield Rd Ste 110
Menlo Park, CA 94025-4010
Fax: (650) 328-5297
University of Illinois at Chicago/1996
V A Med-Long Beach/1997
West Jersey Health System/2001



Maria Fonseca, DDS

N/A
Prosthodontics
CA-UCLA School of Dentistry/2016
CA-UCSF School of Dentistry/2019



Dyani Gaudilliere, DDS

(650) 723-7001
General Practice
1000 Welch Rd Ste 100
Palo Alto, CA 94304-1809
Fax: (650) 328-6685
Harvard School of Dental Medicine/2009
CA-UCSF School of Dentistry/2010



Francisca J. Forer, DDS

(650) 349-2343
General Practice
34 28th Ave
San Mateo, CA 94403
CA-UCSF School of Dentistry/2021



Nikta Ghaderi, DDS

(650) 326-1400
Periodontics
850 Middlefield Rd Ste 1
Palo Alto, CA 94301
Fax: (650) 326-2909
CA-UOP SF/2015
Oregon Health Science University/2018



Mehran Fotovatjah, DDS

(650) 328-1860
Endodontics
1805 El Camino Real Ste 201
Palo Alto, CA 94306-1163
Fax: (650) 329-7950
CA-UOP SF/1993
Boston University/1995



Indira Gill, DMD, MS

(650) 299-1480
Prosthodontics
150 Middlefield Rd Ste 102
Menlo Park, CA 94025-3505
Fax: (650) 299-1482
Pennsylvania College of Dental Surgery/1997
TX-Baylor College of Dentistry/2000



Neeka Gorgani, DDS

(650) 380-9834
General Practice
2290 Birch St Ste C
Palo Alto, CA 94306-1559
CA-UOP SF/2021



Golgoun Habibi, DDS

(650) 623-0003
General Practice
205 E Middlefield Rd Ste 1C
Mountain View, CA 94043-3973
Fax: (650) 623-0080
DC-Georgetown University/1990



Nick Gorgani, DDS

(650) 948-6884
Pediatric Dentistry
731 Altos Oaks Dr
Los Altos, CA 94024-5402
Fax: (650) 948-7244
Iran-Nat Univ of Iran/1985
University of Nebraska Medical Center/1989



Michelle M Haghpanah, DDS

(650) 322-9837
Pediatric Dentistry
853 Middlefield Rd Ste 2
Palo Alto, CA 94301-2919
Fax: (650) 600-8019
New York University/2009
Mt Sinai Hospital/2012



J. Brent Gorrell, DDS

(650) 967-1441
General Practice
Gorrell Dental
809 Cuesta Dr Ste 205
Mountain View, CA 94040-3666
Fax: (650) 967-7341
IL-Northwestern University/1979

Michelle M Haghpanah, DDS

(408) 866-3000
Second Office
1480 Saratoga Ave
Saratoga, CA 95070



Jay Gu, DDS

(650) 332-1864
General Practice
888 Oak Grove Ave Ste 3
Menlo Park, CA 94025-4428
CA-Herman Ostrow School of Dentistry of
USC/2019



Michelle Hahn, DDS

N/A



Ekta Gupta, DDS

N/A
General Practice
CA-UCSF School of Dentistry/2023



Zahra Hakim-Faal, DDS

(650) 321-3220
General Practice
435 Middlefield Rd
Palo Alto, CA 94301-1347
Fax: (650) 324-8668
CA-UCSF School of Dentistry/1997
CA-UCLA School of Dentistry/1998

MID-PENINSULA DENTAL SOCIETY



William Hall, DDS

(650) 964-2626
General Practice
100 W El Camino Real Ste. 63A
Mountain View, CA 94040-2649
Fax: (650) 964-1236
CA-Loma Linda University/1983



Jason Dean Henderson, DMD

N/A
General Practice
Tufts University School of Dental
Medicine/2002



Kris Saeko Hamamoto, DDS

(650) 326-6319
General Practice
409 Cambridge Ave
Palo Alto, CA 94306-1614
Fax: (650) 843-1084
CA-UCSF School of Dentistry/1991



Franco E. Hernandez, DDS

(650) 723-7001
General Practice
517 Byron St
Palo Alto, CA 94301
CA-Herman Ostrow School of Dentistry of
USC/2020



Christine E. Hansen, DDS

(650) 326-3290
General Practice
416 Waverley St Ste A
Palo Alto, CA 94301-1718
Fax: (650) 326-2910
University of North Carolina/1998



Casey M. Herrera, DDS

(650) 556-9999
Periodontics
3301 El Camino Real Ste 270
Atherton, CA 94027-3866
Fax: (650) 556-9990
CA-UOP SF/1988
CA-UCSF School of Dentistry/1990



Shahrzad Heidarian, DDS

(650) 327-1570
General Practice
826 Bryant St
Palo Alto, CA 94301-2707
Islamic Azad Univ Dntl Center/2001



Hui An Ho, DDS

N/A
General Practice
CA-UCSF School of Dentistry/2004



Denise M. Henderson, DDS

(650) 327-4755
General Practice
660 Middlefield Rd
Palo Alto, CA 94301-2125
Fax: (650) 327-4558
University of Michigan/2003



Scott A Hoffman, DDS

(650) 325-1332
General Practice
825 Oak Grove Ave Ste 301
Menlo Park, CA 94025-4434
Fax: (650) 325-4376
DC-Georgetown University/1979



**Alexander Shahram
Hoghooghi, MD, DDS**

(650) 617-1900
Oral and Maxillofacial Surgery
853 Middlefield Rd Ste 4
Palo Alto, CA 94301-2919
Fax: (650) 617-1907
SUNY-Buffalo/1999
SUNY-Buffalo/2002



So-Yon Jang, DDS

N/A
General Practice
CA-UOP SF/2019
CA-UCSF School of Dentistry/2020



Serena Y. Hu, DDS

(650) 938-3838
General Practice
Rengstorff Dental Care
1040 N Rengstorff Ave Ste A3
Mountain View, CA 94043-1761
Fax: (650) 938-9898
CA-UOP SF/1996



Laili Javid, DDS

N/A
General Practice
CA-UOP SF/1991



Lucy L. Hua, DDS

(650) 322-1864
General Practice
888 Oak Grove Ave Ste 2
Menlo Park, CA 94025-4428
CA-Herman Ostrow School of Dentistry of
USC/2019



Salvia Golareh Javidan, DDS

(650) 328-3636
Endodontics
420 Cambridge Ave Ste 5
Palo Alto, CA 94306-1594
Fax: (650) 328-3637
IL-Northwestern University/1998
CA-Loma Linda University/2004



Mindy Huang-Gao, DDS

(650) 967-1203
General Practice
100 W El Camino Real Ste 78
Mountain View, CA 94040-2679
Fax: (650) 967-1208
China-Sun Yat-Sen Univ of Med
Sciences/1982



Xinyi Jiang, DMD

(650) 591-1984
General Practice
2100 Carlmont Dr Ste 8
Belmont, CA 94002-3465
University of Pittsburgh/2016



Kelly Hwang, DDS

(650) 988-9458
General Practice
74 W El Camino Real
Mountain View, CA 94040-2643
Fax: (650) 961-6929
CA-UCLA School of Dentistry/2012
V A Med-Long Beach/2013



Adrienne Joy, DMD

(650) 880-2727
Orthodontics
Suite 9, 888 Oak Grove Ave
Menlo Park, CA 94025
University of Pennsylvania/2016
CA-UOP SF/2018

MID-PENINSULA DENTAL SOCIETY



Christopher H Joy, DMD

(650) 324-8360
General Practice
668 Homer Ave
Palo Alto, CA 94301-2827
Fax: (650) 324-2669
University of Pennsylvania/1980



Steven H. Kato, DDS

(650) 321-3800
General Practice
689 Colorado Ave
Palo Alto, CA 94306-2511
Fax: (650) 321-4711
CA-UCLA School of Dentistry/1988



Nathan Kalinowski, DMD

(650) 328-6684
General Practice
517 Byron St
Palo Alto, CA 94301-2007
Fax: (650) 328-6685
Pittsburgh Dental College/2018
Yale-New Haven Hospital/2019



Safa A. Khaleel, DDS

(650) 336-1313
General Practice
1040 Grant Rd Ste 103
Mountain View, CA 94040-3274
CA-Herman Ostrow School of Dentistry of USC/2007



Scott W Kaloust, DDS

(650) 326-0250
Orthodontics
1300 University Dr Ste 2
Menlo Park, CA 94025-4254
Fax: (650) 326-0507
CA-UCLA School of Dentistry/1994
CA-UCSF School of Dentistry/2000



June Kim, DDS

N/A



Ethan Kato, DDS

N/A
General Practice
CA-UCSF School of Dentistry/2024
V A Med-Long Beach/2025



Saehee Kim, DDS

(408) 540-3211
Endodontics
Mountain View Endodontics, 777 Cuesta Dr
Ste 130
Mountain View, CA 94040-3765
University of Pennsylvania/2008
A EinsteinMontefiore/2009
Temple University School of Dentistry/2015



Kimberly H. Kato, DDS

(650) 321-3800
General Practice
689 Colorado Ave
Palo Alto, CA 94306-2511
Fax: (650) 321-4711
CA-Herman Ostrow School of Dentistry of USC/1991



Sooyoung Kim, DMD

(650) 964-1300
Endodontics
505 South Dr Ste 10
Mountain View, CA 94040
CA-UCSF School of Dentistry/2009
Harvard School of Dental Medicine/2012



R. Glenn Kitasoe, DDS

(650) 323-5211
General Practice
825 Oak Grove Ave Ste 501
Menlo Park, CA 94025-4434
Fax: (650) 323-0515
CA-Loma Linda University/1981



Aikaterini Kostagianni, DDS

(650) 586-4764
Prosthodontics
Mid-Peninsula Dental Specialists
20 1st St
Los Altos, CA 94022-4806
University of Alabama/2019
Tufts University School of Dental
Medicine/2019



Jay C. Ko, DDS

(650) 328-3636
Endodontics
420 Cambridge Ave
Palo Alto, CA 94306-1503
CA-UOP SF/2016
Nova Southeastern University/2020



Jack Koumjian, DDS

(650) 327-5466
Prosthodontics
1220 University Dr Ste 203
Menlo Park, CA 94025-4265
Fax: (650) 327-0103
Indiana University/1980
Indiana University/1984

Jay C. Ko, DDS

(510) 451-3636
Second Office
2844 Summit St Ste 209
Oakland, CA 94609



Ray C. Kuo, DMD

N/A
General Practice
Boston University/2020
New York University/2021



Peter C. Kono, DDS

(650) 323-3333
General Practice
555 Middlefield Rd Ste 200
Palo Alto, CA 94301-2007
IL-Loyola University of Chicago/1992



Eric S. Kwon, DDS

(650) 322-4750
General Practice
90 Middlefield Rd Ste 2
Menlo Park, CA 94025-4001
Fax: (650) 322-0703
CA-UCSF School of Dentistry/2007



Thomas Kono, DDS

(650) 323-3333
General Practice
555 Middlefield Rd Ste 200
Palo Alto, CA 94301-2007
CA-Herman Ostrow School of Dentistry of
USC/2022



Jason Lai, DDS

N/A
General Practice
CA-UCLA School of Dentistry/2024



Azeem K Lakha, DMD
(650) 328-6622
Oral and Maxillofacial Surgery
720 Cowper St
Palo Alto, CA 94301-2602
Fax: (650) 328-9970
University of Pennsylvania/1981
CA-UCLA School of Dentistry/1986



Katrina Han Le, DDS
(650) 969-1774
General Practice
516 W Remington Dr Ste 5A
Sunnyvale, CA 94087-2470
Fax: (650) 969-6888
CA-UOP SF/2009



Jennifer Lam, DDS
(650) 969-1880
General Practice
1390 Pear Ave Ste 3C
Mountain View, CA 94043-1378
Fax: (650) 969-1893
Tufts University School of Dental
Medicine/2005

Katrina Han Le, DDS
(415) 986-2626
Second Office
450 Sutter St #808
San Francisco, CA 94108



Trishal Lamba, DDS
(650) 326-1682
General Practice
1300 University Dr Ste 7
Menlo Park, CA 94025-4254
Columbia University School of Dentistry/2007
CA-UOP SF/2009



Timothy W Leary, DDS
(650) 328-8544
General Practice
625 Menlo Ave Ste 6
Menlo Park, CA 94025-4743
Fax: (650) 328-9405
CA-UOP SF/1977



Stephen James Larson, DMD
(650) 969-0672
Orthodontics
777 Cuesta Dr Ste 100
Mountain View, CA 94040-3765
Fax: (650) 969-1067
Oregon Health Science University/1983
CA-UOP SF/1986



Brandon S. Lee, DDS
N/A
General Practice
Boston University/2006



Hanh H. Le, DDS
(650) 969-1880
General Practice
1390 Pear Ave Ste 3C
Mountain View, CA 94043-1378
Fax: (650) 969-1893
Creighton University Boyne Sch of Dent/2003



Christian Lee, DDS
(650) 289-9200
Pediatric Dentistry
4149 El Camino Way Ste B
Palo Alto, CA 94306-4036
Fax: (650) 289-9582
CA-UCSF School of Dentistry/2002
University of Maryland Baltimore College of
Dental Surgery/2005

MID-PENINSULA DENTAL SOCIETY



Joseph Lee, DDS

(650) 988-9458
General Practice
74 W El Camino Real
Mountain View, CA 94040-2643
Fax: (650) 961-6929
CA-UCLA School of Dentistry/2000



David A. Lipson, DDS

(650) 328-6120
Periodontics
680 University Ave
Palo Alto, CA 94301-2021
Fax: (650) 328-1545
CA-UCSF School of Dentistry/1991
TX-Baylor College of Dentistry/1993



Kathy Lee, DDS

(408) 263-2750
Orthodontics
194 S Hillview Dr
Milpitas, CA 95035-5447
Fax: (650) 494-3530
CA-UCSF School of Dentistry/1998
CA-UCSF School of Dentistry/2001



S. Brian Liu, DDS, MS

(650) 351-6789
Pediatric Dentistry
2345 Yale St Fl 2B
Palo Alto, CA 94306-1448
Fax: (650) 351-6498
China-Taipei Med College/1992
CA-UCSF School of Dentistry/1998



Yen-Ping Lee, DDS

(650) 938-8858
Orthodontics
2225 Grant Rd Ste 7
Los Altos, CA 94024-6960
Fax: (650) 938-8857
China-Nat'l Yang-Ming Med College/1983
CA-UCSF School of Dentistry/1997



Marna Mae T. Longakit, DMD

(408) 773-8870
General Practice
990 W Fremont Ave Ste U3
Sunnyvale, CA 94087-3065
Fax: (408) 773-8850
Philippines-Mindanao Med Foundation
College/1998



John R. Licking, DDS

(408) 736-6255
General Practice
730 Altos Oaks Dr
Los Altos, CA 94024-5401
Fax: (408) 736-6100
Web: drjohnlicking.com
CA-Herman Ostrow School of Dentistry of
USC/1970



Devin Lopez, DDS

(650) 961-5808
General Practice
1704 Miramonte Ave Ste 8
Mountain View, CA 94040-3718
CA-UCSF School of Dentistry/2013



Steven Lin, DDS

(650) 967-1203
General Practice
100 W El Camino Real Ste 78
Mountain View, CA 94040-2679
Fax: (650) 967-1208
CA-UCSF School of Dentistry/2000

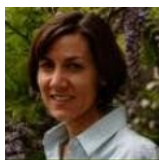

Whitney Lorenz, DDS

(650) 327-7060
General Practice
850 Middlefield Rd Ste 7
Palo Alto, CA 94301-2918
Fax: (650) 327-3103
CA-UCSF School of Dentistry/1995



Erik Low, DDS

(408) 746-3878
Periodontics
1565 Hollenbeck Ave #108
Sunnyvale, CA 94087
Fax: (408) 746-0549
NV-University of Nevada, Las Vegas/2012
CA-UCSF School of Dentistry/2015

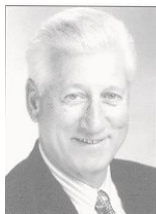

Raymond W Martin, DDS

(650) 967-2391
General Practice
777 Cuesta Dr Ste 110
Mountain View, CA 94040-3765
Fax: (650) 967-1468
CA-Loma Linda University/1969



Kevin Low, DDS

(650) 327-7060
General Practice
850 Middlefield Rd Ste 7
Palo Alto, CA 94301-2918
Fax: (650) 327-3103
CA-University of California - San Francisco/1995



Lorin G Maser, DDS

N/A
General Practice
University of Maryland Baltimore College of Dental Surgery/1963



Alan C. Lu, DDS

(650) 964-7950
General Practice
1350 Grant Rd Ste 15
Mountain View, CA 94040-3248
Fax: (650) 964-7248
New York University/1998
V A Med-Sepulveda/1999



Nima Massoomi, DMD, Med MD

(408) 253-6081
Oral and Maxillofacial Surgery
P.O. Box 1330
Cupertino, CA 95015
Fax: (408) 253-5125
University of Pennsylvania/2001
Vanderbilt University Medical Center/2004



Kristian Lundgren-Koszeghy, DMD

(650) 326-1400
Periodontics
850 Middlefield Rd Ste 1
Palo Alto, CA 94301-2918
Fax: (650) 326-2909
Nova Southeastern University/2001
Harvard School of Dental Medicine/2004



Kate Matin, DDS

(650) 329-8160
General Practice
321 Middlefield Rd Ste 275
Menlo Park, CA 94025
Fax: (650) 329-0466
United Kingdom-Dntl Schl of Guy's & St. Thomas' Hosp/1995



Leda Milena Manias, DDS

(650) 328-3384
General Practice
880 Middlefield Rd
Palo Alto, CA 94301-2915
CA-UOP SF/1989



Laura Diane Mayer, DDS

N/A
General Practice
TX-Baylor College of Dentistry/2011
Medical College of Georgia/2012



Constance Mazzetti, DDS

N/A
General Practice
Creighton University Boyne Sch of Dent/1992



Daniel Mingrone, DDS

(650) 326-5861
General Practice
2875 Middlefield Rd Ste 4
Palo Alto, CA 94306-2548
Fax: (650) 326-5862
CA-UOP SF/2015



Shamiram Melko, DDS

(650) 961-5975
General Practice
1565 Hollenbeck Ave Ste 121
Sunnyvale, CA 94087-4300
Fax: (650) 625-0468
CA-UOP SF/2010



Cristian Miranda, DDS

(650) 326-7257
General Practice
652 Homer Ave
Palo Alto, CA 94301-2827
Fax: (650) 326-2461
CA-UCSF School of Dentistry/1993



Samar Mikhail, DDS

N/A
General Practice
Howard University College of Dentistry/2003



Anubhuti Misra, DDS

N/A
General Practice
CA-Herman Ostrow School of Dentistry of
USC/2016
CA-UCSF School of Dentistry/2024



Timothy John Miller, DDS

(650) 962-9858
Prosthodontics
485 South Dr Ste B
Mountain View, CA 94040-4208
Ohio State University/1989
CA-UCSF School of Dentistry/1997



Curtis K. Miyahara, DDS

(650) 948-1183
General Practice
129 2nd St
Los Altos, CA 94022-2745
Fax: (650) 948-6830
Southern Illinois University/1990



Brian Charles Mills, DMD

N/A
General Practice
Tufts University School of Dental
Medicine/1980



Abhishek Mogre, DDS

(650) 965-2222
Oral and Maxillofacial Surgery
Shoreline Oral Facial Surgery & Implants
505 South Dr Ste 4
Mountain View, CA 94040-4210
Boston University/2006
Boston University/2011



Niloofer Mohammadi, DMD

N/A
General Practice
535 Everett Ave Apt 402
Palo Alto, CA 94301-1522
Temple University School of Dentistry/2022



Babak Mostaan, DDS

(650) 322-7716
General Practice
Stanford Smile Design
1805 El Camino Real Ste 202
Palo Alto, CA 94306-1163
Fax: (650) 322-2635
Iran-Univ of Shahid Beheshti (Meli)/1999

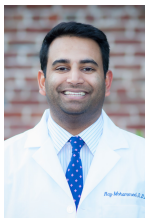

Raees Mohammed, DDS

(650) 327-8822
General Practice
251 High St Ste A
Palo Alto, CA 94301-1041
Fax: (650) 327-7320
CA-UCSF School of Dentistry/2015



Setareh Mozafari, DDS

(650) 946-2367
Orthodontics
826 Altos Oaks Dr Ste 3
Los Altos, CA 94024
Fax: (650) 946-2368
CA-Herman Ostrow School of Dentistry of
USC/2005
Rochester General Hospital/2007



Samantha V. Mohan, DDS

(650) 770-1367
General Practice
1300 University Dr Ste 5
Menlo Park, CA 94025-4254
CA-UOP SF/2017

Setareh Mozafari, DDS

(408) 610-9886
Second Office
10055 Miller Ave Ste 103
Cupertino, CA 95014



Elizabeth Moncada, DDS

(650) 304-9565
Oral and Maxillofacial Surgery
695 Oak Grove Ave Ste 200
Menlo Park, CA 94025-4369
Fax: (650) 618-2545
University of Illinois at Chicago/1989
Cedars Sinai Medical Center/1991



Scott I. Nabeta, DDS

(650) 321-0915
General Practice
425 Burgess Dr
Menlo Park, CA 94025-3408
Fax: (650) 321-9429
CA-UCSF School of Dentistry/1996

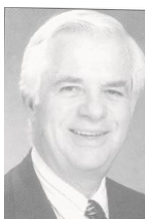

Larry R Morrill, DDS

(650) 322-2817
Orthodontics
888 Oak Grove Ave Ste 9
Menlo Park, CA 94025-4428
CA-Herman Ostrow School of Dentistry of
USC/1965
CA-UCSF School of Dentistry/1971

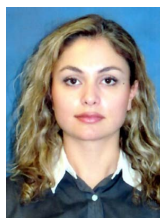

Pantea Naeimi, DDS

N/A
General Practice
CA-UOP SF/2000



Jung Nam, DMD
(650) 324-1292
Prosthodontics
Bay Area Prosthodontics
1691 El Camino Real Ste 200
Palo Alto, CA 94306-1054
Fax: (650) 618-1944
PA-University of Pennsylvania School of
Dentistry/2001
Univ. of Washington, Sch. of Dentistry/2006



Chaulong Thi Nguyen, D.D.S.
(650) 838-0260
General Practice
881 Fremont Ave Ste A4
Los Altos, CA 94024-5637
Fax: (650) 838-0495
CA-UOP SF/2000



Yerie Nam, DDS
(408) 270-2273
General Practice
3151 S White Rd Ste 104
San Jose, CA 95148-4045
CA-UOP SF/2021



Michael Nguyen, DDS
(650) 941-7300
Periodontics
20 First St #200
Los Altos, CA 94022
CA-UOP SF/2009
V A Med-Birmingham/2012



Mikhail Nasakin, DDS
(650) 325-2457
General Practice
2421 Park Blvd Ste A200
Palo Alto, CA 94306-1956
Fax: (650) 325-2437
New York University/2010
Staten Island University Hospital/2012



Rosette D. Nguyen, DDS
(650) 691-0999
Endodontics
100 W. El Camino Real Ste 67
Mountain View, CA 94040
Fax: (650) 691-0997
Columbia University School of Dentistry/2000
New York University/2005



Avantika Nath, DDS
(650) 493-5000
General Practice
3801 Miranda Ave
Palo Alto, CA 94304-1207
India-Rajah Muthiah Dntl College and
Hosp/1987
CA-UCSF School of Dentistry/2004

Rosette D. Nguyen, DDS
(408) 252-5700
Second Office
18988 Cox Ave, Ste D
Saratoga, CA 95070
Fax: (408) 252-5702



Daniel Nelson, DDS
(650) 967-1740
Periodontics
305 South Dr Ste 8
Mountain View, CA 94040-4207
Fax: (650) 967-3767
CA-UCLA School of Dentistry/2008
CA-UCLA School of Dentistry/2011



Sheila M. Nguyen, DDS
(650) 331-0440
Pediatric Dentistry
2233 Alma St
Palo Alto, CA 94301-3905
CA-UCSF School of Dentistry/2010
Lutheran Medical Center/2011
CA-UCSF School of Dentistry/2014



Lindsey O'Farriell, DDS
(408) 688-1555
General Practice
19020 Cox Avenue Ste 1
Saratoga, CA 95070
Fax: (408) 366-1214
CA-Herman Ostrow School of Dentistry of
USC/2010



Joseph O. Paraiso, DDS
(650) 917-1077
General Practice
646 San Antonio Rd
Mountain View, CA 94040-1304
Fax: (650) 917-9139
Web: www.oracaredental.com
Centro Escolar Univ/1992

Lindsey O'Farriell, DDS
(650) 968-3146
Second Office
2500 Hospital Dr Bldg 6-B
Mountain View, CA 94040
Fax: (650) 968-7462



Jamie M. Paychev, DDS
(650) 328-2072
General Practice
150 Middlefield Rd Ste 101
Menlo Park, CA 94025-3685
CA-UOP SF/2018



Michelle Olsen, DDS
(650) 361-0180
Endodontics
Peninsula Endodontics
3351 El Camino Real Ste 222
Atherton, CA 94027-3802
Fax: (650) 361-0113
CA-UOP SF/1993
Boston University/1995



Jochen Peter Pechak, DDS
(408) 738-3423
Periodontics
500 S. Murphy Ave
Sunnyvale, CA, CA 94086
Fax: (408) 733-5720
Germany-Univ der Bundeswehr Munchen/1994
Tufts University School of Dental
Medicine/2000



Ella M. Oong, DDS
N/A
General Practice, Public Health
Tufts University School of Dental
Medicine/2001
Harvard School of Dental Medicine/2002
A EinsteinMontefiore/2003
National Prevention Center/2007



Geeta Pirouznia, DDS
(650) 968-5024
General Practice
1061 El Monte Ave Ste C
Mountain View, CA 94040-2396
Fax: (650) 968-0423
CA-UOP SF/1990



Leland R Panec, DDS
(650) 967-4300
General Practice
777 Cuesta Dr Ste 120
Mountain View, CA 94040-3765
Fax: (650) 968-0450
DC-Georgetown University/1982
V A Med-Palo Alto/1983



Mary Qian, DMD
(650) 327-3172
General Practice
888 Middlefield Rd
Palo Alto, CA 94301-2915
Fax: (650) 323-5013
Tufts College Dental School/2010



Brian Quo, DDS
(650) 853-8883
Pediatric Dentistry
882 Emerson St Ste A
Palo Alto, CA 94301-2448
Fax: (650) 853-8881
CA-UCSF School of Dentistry/1998
University of Illinois at Chicago/2000



Raju Reddy, DDS
(650) 839-1200
Oral and Maxillofacial Surgery
11 Birch St
Redwood City, CA 94062
Fax: (650) 362-1980
Columbia University School of Dentistry/1996
University of Pittsburgh/2000



Stacey Dagmar Quo, DDS
(650) 328-1600
Orthodontics
Mid Peninsula Orthodontics
965 High St
Palo Alto, CA 94301-2423
Fax: (650) 327-6556
CA-UCSF School of Dentistry/1991
CA-UCSF School of Dentistry/1994



Reza Riahi, DDS
(650) 485-2514
Endodontics
850 Middlefield Rd Ste 4
Palo Alto, CA 94301-2918
Fax: (650) 485-2511
CA-UOP SF/2004
Harvard School of Dental Medicine/2007



Shawn C. Rahgozar, DDS
(650) 289-7700
Pediatric Dentistry
1807 Bay Rd
East Palo Alto, CA 94303-1312
AZ-A T Still Univ of Health Sciences/2019
TX-Texas A&M University College of
Dentistry/2021



Carl C Riccoboni, DDS
(650) 968-3343
General Practice
2500 Hospital Dr Bldg 6
Mountain View, CA 94040-4106
Fax: (650) 968-2257
IL-Loyola University of Chicago/1979



Saumya S. Ram, DDS
(650) 941-6557
General Practice
826 Altos Oaks Dr Ste 1
Los Altos, CA 94024-5414
CA-UOP SF/2019



Jeffrey D Riccoboni, DDS
(650) 323-4222
General Practice
2290 Birch St
Palo Alto, CA 94306
CA-Herman Ostrow School of Dentistry of
USC/2014



Ramtin Rastakhiz, DDS
(650) 327-1530
General Practice
2235 Alma St
Palo Alto, CA 94301-3905
Fax: (650) 327-6950
NY-University of Buffalo/2008
SUNY-Buffalo/2009



Gary K. Roberts, DDS
(650) 328-6684
General Practice
517 Byron Street
Palo Alto, CA 94301
CA-UOP SF/1988
Naval Hospital-Oakland/1989

MID-PENINSULA DENTAL SOCIETY

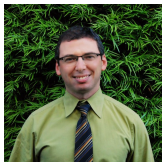

Igor Roitman, DMD
(650) 327-0625
Periodontics
625 Menlo Ave Ste 1
Menlo Park, CA 94025-4743
Fax: (650) 327-4867
University of Pennsylvania/2006
CA-UCSF School of Dentistry/2011



Mimi L. Salkola, DDS
(650) 321-4544
General Practice
1691 El Camino Real Ste 300
Palo Alto, CA 94306-1054
Fax: (650) 321-8337
CA-UCSF School of Dentistry/1998



Aaron Rouleau, DDS
(650) 964-6400
Orthodontics
1174 Castro St Ste 120
Mountain View, CA 94040-2569
Fax: (650) 964-0797
CA-UOP SF/2011
CA-UOP SF/2013



Giuseppe Salvi, DDS
N/A
General Practice
New York University/2023



Bert D Rouleau, DMD
(650) 964-6400
Orthodontics
1174 Castro St Ste 120
Mountain View, CA 94040-2569
Fax: (650) 625-8779
Tufts University School of Dental
Medicine/1978
CA-UOP SF/1982



Eugene T. Santucci, DDS
(650) 361-1994
General Practice
3301 El Camino Real Ste 280
Atherton, CA 94027-3803
Fax: (650) 361-1954
Temple University School of Dentistry/1968



Myrabelle A. Salcedo, DDS
(650) 321-0915
General Practice
425 Burgess Dr
Menlo Park, CA 94025-3408
Fax: (650) 321-9429
CA-UCSF School of Dentistry/1996



Noelle M. Santucci, DDS
N/A
General Practice
CA-UOP SF/1991



Ardeshir N Salem, DDS
(650) 559-0000
General Practice
925 N San Antonio Rd
Los Altos, CA 94022-1308
Fax: (650) 559-0144
University of Kentucky/1988



Jeffrey S. Sasaki, DDS
(650) 941-7793
General Practice
123 Fremont Ave
Los Altos, CA 94022-3956
Fax: (650) 941-7795
CA-UCSF School of Dentistry/1998

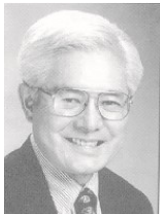

Richard M Sasaki, DDS

N/A
General Practice
CA-UCSF School of Dentistry/1971



Neha Sethi, DDS

N/A
Pediatric Dentistry
University of Minnesota/2022
University of Illinois at Chicago/2024



Kelekalani N. Scheel, DDS

N/A
General Practice
CA-UOP SF/2007
CA-UOP SF/2008



Faranak Shahani, DMD

(650) 494-1900
General Practice
3515 Alma St
Palo Alto, CA 94306
NV-University of Nevada, Las Vegas/2011



Diana H. Schron, DDS

(650) 328-1600
Orthodontics
965 High St
Palo Alto, CA 94301-2423
Columbia University School of Dentistry/2019
CA-UCSF School of Dentistry/2022



Shiv S. Sharma, DDS

(650) 321-9693
General Practice
2875 Middlefield Rd Ste 1
Palo Alto, CA 94306-2548
Fax: (650) 321-2367
CA-UOP SF/2015



Daniel Marie Schulze, DDS

(650) 322-4943
General Practice
625 Menlo Ave Ste 8
Menlo Park, CA 94025-4743
Fax: (650) 322-4435
CA-UCSF School of Dentistry/1985



Marlana Shile, DDS

(650) 948-5524
General Practice
99 3rd St
Los Altos, CA 94022-4805
CA-UOP SF/2014
V A Med-Palo Alto/2015



Kenneth Schweifler, DDS

(650) 941-2166
General Practice
802 Altos Oaks Dr
Los Altos, CA 94024-5403
Fax: (650) 941-4852
CA-UOP SF/2002



Lana Shukhman, DDS

(650) 969-1188
General Practice
1704 Miramonte Ave Ste 1
Mountain View, CA 94040-3718
Fax: (650) 969-4486
CA-Herman Ostrow School of Dentistry of USC/2007

Edirin Sido, DMD

N/A
Pediatric Dentistry
Harvard School of Dental Medicine/2019
Oregon Health Science University/2021



James D Stephens, DDS

N/A
General Practice
CA-UOP SF/1982

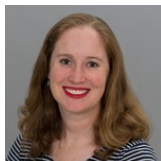

Jennifer Silvers, DDS

(650) 967-1075
General Practice
505 South Dr Ste 9
Mountain View, CA 94040-4210
Fax: (650) 254-0968
CA-UOP SF/2012



Amelia C. Stoker, DDS

(650) 331-1171
Orthodontics
3301 Alma St
Palo Alto, CA 94306-3501
Oregon Health Science University/2016
Oregon Health Science University/2018



Elliot Singer, DDS

(650) 329-9124
General Practice
407 Cambridge Ave
Palo Alto, CA 94306-1614
Fax: (650) 329-9146
PA-University of Pennsylvania School of
Dentistry/2005



**Maria L. Suarez-Pedraza,
DMD**

(650) 938-9000
General Practice
569 W El Camino Real
Mountain View, CA 94040-2611
Fax: (650) 938-9200
University of the East/1990



Amrit Kaur Singh, DDS

(650) 322-7239
General Practice
Palo Alto Dental Wellness
2700 Middlefield Rd
Palo Alto, CA 94306-2517
Fax: (650) 561-3194
Dalhousie UnivNovaScotia/1996



**Aishwarya Subramanian,
DDS**

N/A
General Practice
CA-UCLA School of Dentistry/2020
University of Pittsburgh/2021



Ryan Starr, DDS

(650) 327-7101
General Practice
321 Middlefield Rd Ste 145
Menlo Park, CA 94025-4010
Fax: (650) 327-2778
IL- Midwestern University/2017



Gayatri Sundararajan, DDS

(650) 365-1533
General Practice
3351 El Camino Real Ste 235
Atherton, CA 94027-3862
Fax: (650) 365-1511
CA-UCSF School of Dentistry/2016
CA-UCSF School of Dentistry/2017



Mehrnaz Tajaddod, DMD
(650) 854-8888
Orthodontics
4157 El Camino Way Ste A
Palo Alto, CA 94306-4032
Fax: (650) 858-1111
University of Pennsylvania/1998
Harvard School of Dental Medicine/2001



Kim Yen Tran, DDS
N/A
General Practice
CA-Herman Ostrow School of Dentistry of
USC/2020
CA-Herman Ostrow School of Dentistry of
USC/2021



Irene Tan, DDS
(650) 559-9801
General Practice
851 Fremont Ave Ste 101
Los Altos, CA 94024-5602
Fax: (650) 559-9803
CA-UCSF School of Dentistry/1995



William G Tseng, DDS
(650) 327-8822
General Practice
251 High St Ste A
Palo Alto, CA 94301-1041
Fax: (650) 327-7320
CA-UCSF School of Dentistry/1981



Kathleen Tavarez, DDS
(650) 329-9600
Orthodontics
800 Menlo Avenue Ste 101
Menlo Park, CA 94025-4732
CA-UCSF School of Dentistry/1992
University of Detroit- Mercy/1994



Howard Tsoi, DMD
N/A
General Practice
IL- Midwestern University/2020



Christine C. Thai, DMD
(650) 961-5070
General Practice
2500 Hospital Dr Bldg 1
Mountain View, CA 94040-4106
Fax: (650) 961-5070
Boston University/1997



Martha Vanzina, DDS
(650) 323-3333
General Practice
555 Middlefield Rd Ste 200
Palo Alto, CA 94301-2007
Colombia-Pontificia Univ Javeriana/1988



Yogita Butani Thakur, DDS
(650) 289-7700
Pediatric Dentistry
1807 Bay Rd
East Palo Alto, CA 94303-1312
Fax: (650) 853-1018
International/1996
CA-Herman Ostrow School of Dentistry of
USC/2010



Catherine J. Varsanyi, DDS
N/A
General Practice
CA-UOP SF/2015



Branimir Vataavuk, DDS

(650) 328-7333
General Practice
655 Homer Ave
Palo Alto, CA 94301-2887
CA-Herman Ostrow School of Dentistry of
USC/2014

Derick Wang, DMD

(650) 458-3727
Second Office
800 South B St Ste 200
San Mateo, CA 94401



Maryjune A. Wagner, DDS

(650) 328-1223
General Practice
1795 El Camino Real Ste 100
Palo Alto, CA 94306-1165
Fax: (650) 328-7042
CA-UOP SF/1999



Sarita M. Wang, DMD

(650) 969-8452
Pediatric Dentistry
515 South Dr Ste 10B
Mountain View, CA 94040-4209
Fax: (650) 969-8599
University of Pennsylvania/2010
Unviersity of Rochester/2012



Yolanda Wai, DMD

(650) 948-6075
Prosthodontics
763 Altos Oaks Dr Ste 3
Los Altos, CA 94024-5400
Harvard School of Dental Medicine/1995
CA-UCLA School of Dentistry/1997



**Rungnapa Warotayanont,
DDS**

(650) 426-0777
Pediatric Dentistry
80 W El Camino Real Ste G
Mountain View, CA 94040-2670
Thailand-Chulalongkorn Univ/1996
CA-UCSF School of Dentistry/2012



Benjamin Wang, DDS

(650) 968-3616
General Practice
682 Villa St Ste A
Mountain View, CA 94041-1375
CA-Herman Ostrow School of Dentistry of
USC/1991



Earl L. Whetstone, II, DDS

N/A
General Practice
CA-UCLA School of Dentistry/1996



Derick Wang, DMD

(650) 969-8452
Orthodontics
515 South Dr Ste 10B
Mountain View, CA 94040-4209
University of Pennsylvania/2010
University of Pittsburgh/2014



Mark J. Wiesen, DDS

(650) 493-5000
Periodontics
VA Palo Alto
3801 Miranda Ave
Palo Alto, CA 94304-1207
SUNY-Buffalo/1994
Jewish Hospital/1995
SUNY Stony Brook UH/1998

Mark J. Wiesen, DDS

(415) 989-0550
Second Office
450 Sutter Street, Suite 2400
San Francisco, CA 94108
Fax: (415) 989-0554



Huayang J. Wu, DDS

(650) 718-5086
General Practice
1702 Miramonte Ave Ste B
Mountain View, CA 94040-3773
Fax: (650) 358-9999
CA-UCSF School of Dentistry/2005



Christopher B. Wong, DDS

(650) 326-6319
General Practice
409 Cambridge Ave
Palo Alto, CA 94306-1614
CA-UOP SF/2018



Timothy Wu, DDS

(650) 968-3888
Periodontics
100 W El Camino Real Ste 76
Mountain View, CA 94040-2679
Fax: (650) 641-8980
University of Pennsylvania/1996
CA-UCSF School of Dentistry/1999



Steven Wong, DDS

N/A
General Practice
Boston University/2022
CA-UOP SF/2023



Andrea E Yaley, DDS

(650) 325-8030
General Practice
825 Oak Grove Ave Ste 401
Menlo Park, CA 94025-4434
Fax: (650) 325-9252
CA-Western University of Health Sciences
College of Dental Medicine/2014



Shaun Woo, DDS

(650) 494-3434
Orthodontics
4157 El Camino Way, Suite C
Palo Alto, CA 94306-3000
Fax: (650) 494-3530
Canada-Univ of Alberta/1997
CA-UCSF School of Dentistry/2001



Jessica R. Yang, DDS

N/A
General Practice
Temple University School of Dentistry/2019



Deanna G Wu, DDS

(650) 948-0200
General Practice
A New Dentistry
350 2nd St Ste 3
Los Altos, CA 94022-3602
University of Missouri-Kansas City/2001



Cynthia Yee, DDS

(650) 948-6884
Pediatric Dentistry
731 Altos Oaks Dr
Los Altos, CA 94024-5402
Fax: (650) 948-7244
CA-UCSF School of Dentistry/2007



Ming-Guang Yeh, DDS
(650) 938-8898
Prosthodontics
2225 Grant Rd Ste 7
Los Altos, CA 94024-6960
Fax: (650) 938-8857
China-Nat'l Yang-Ming Med College/1982
CA-UCSF School of Dentistry/1994



Leila Zahedi, DDS
N/A
Endodontics
CA-UCSF School of Dentistry/2009
Columbia University School of Dentistry/2011



Alex J. Yen, DDS
(650) 382-3068
General Practice
409 Cambridge Ave Ste A
Palo Alto, CA 94306-1614
Fax: (650) 561-3486
CA-UOP SF/2016



Keivan Zoufan, DDS, MDS
(650) 397-5691
Endodontics
826 Altos Oaks Dr Ste 3
Los Altos, CA 94024-5414
Fax: (650) 946-2368
CA-Herman Ostrow School of Dentistry of
USC/2004
University of Connecticut/2010



Juhyong Yi, DDS
(650) 964-2225
Prosthodontics
1045 W El Camino Real Ste B
Mountain View, CA 94040-2515
Fax: (650) 964-2056
Korea-Yonsei Univ/1987
CA-UCSF School of Dentistry/2001

Keivan Zoufan, DDS, MDS
(408) 832-5133
Second Office
10055 Miller Ave #103
Cupertino, CA 95014



Jenny Yoo, DMD
(650) 327-2310
Orthodontics
905 Middlefield Rd Ste A
Palo Alto, CA 94301-3339
Fax: (650) 352-3260
CA-Herman Ostrow School of Dentistry of
USC/2010



Edward Zuckerberg, DDS
N/A
General Practice
New York University/1978

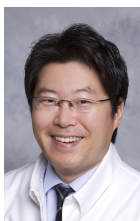

Seong Keun Yoo, DDS
(650) 561-3906
Orthodontics
2290 Birch St Ste B
Palo Alto, CA 94306-1559
CA-UOP SF/2010